

FRONT ELEVATION
SCALE: 1/4" = 1'-0"

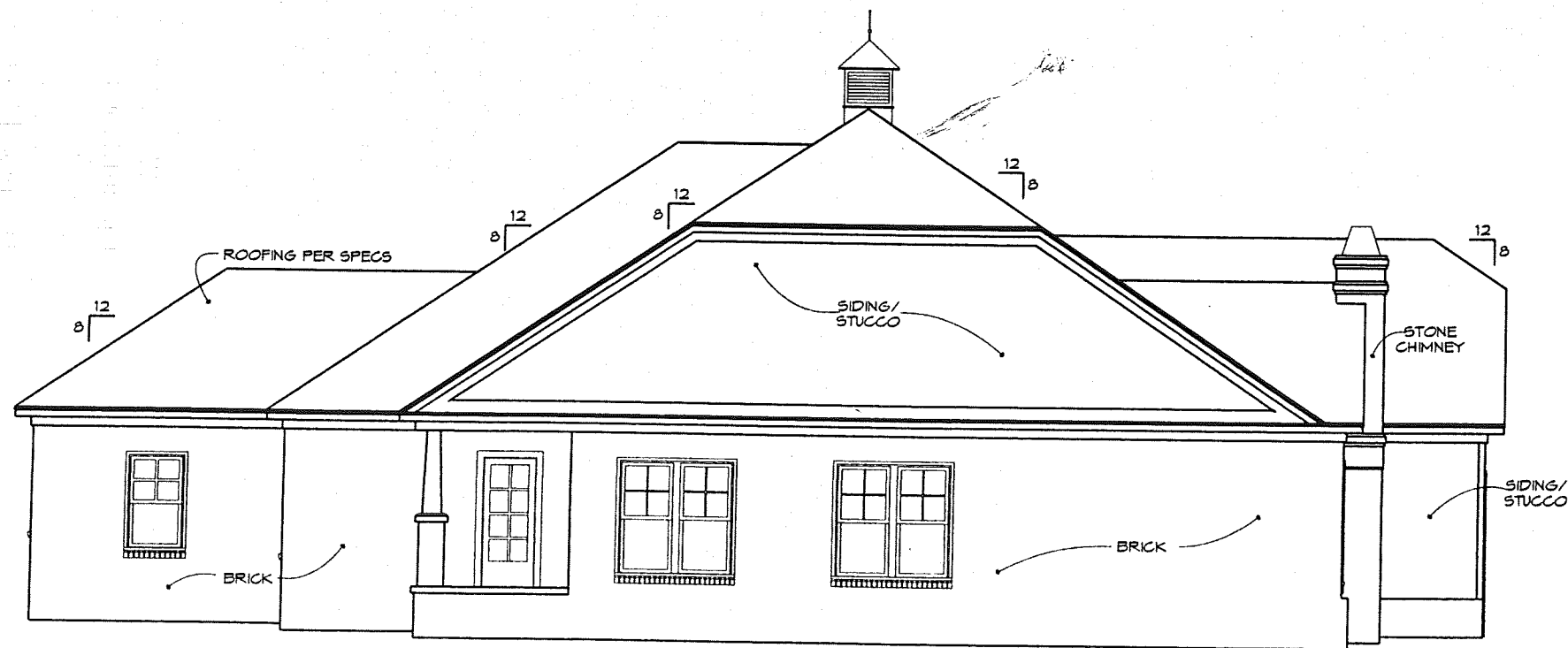

LEFT ELEVATION
SCALE: 1/4" = 1'-0"

1 ALL WORK SHALL BE PERFORMED IN ACCORDANCE WITH ALL APPLICABLE NATIONAL, STATE, AND LOCAL CODES/REGULATIONS
2 AND IN ACCORDANCE WITH ALL ORDINANCES AND PROVISIONS OF THE BUILDING DEPARTMENT, ANY DISCREPANCIES
3 SHALL BE REFERRED TO PRO-DRAFT FOR JUSTIFICATION AND CORRECTION BEFORE PROCEEDING WITH WORK. CONTRACTOR
4 ALL DIMENSIONS SHOULD BE IN FEET AND INCHES. DIMENSIONS THAT ARE NOT REPERATED
5 ALL FOOTINGS TO BE BELOW FROST LINE. SEE LOCAL CODES AND ASST. INST. IN JACKSONVILLE FOR SAMPLE OF "HANDLING"
6 CONTRACTOR SHALL INSURE LIABILITY OF THE BUILDING AND THE CONTRACTOR'S WORK. CONTRACTOR SHALL OBTAIN ALL NECESSARY PERMITS
7 IF BIDDING EXCEEDS \$ ASIANST ANY FOUNDATION SHALL REINFORCE AS PER CODES
PRO-DRAFT ASSUMES NO LIABILITY FOR ANY CHANGES MADE TO THESE PLANS BY OTHERS
THIS DRAWING IS THE PROPERTY OF PRO-DRAFT HOUSE PLANS INC. AND CANNOT BE USED WITHOUT WRITTEN CONSENT

PRO-DRAFT HOUSE PLANS
DAVID D. MCARTHUR C.P.B.D.
CERTIFIED PROFESSIONAL BUILDING DESIGNER

DATE
1/30/2007

DRAWN BY
SB

PLAN NO
SUMMER MAPLE
#2128 B-R

SHEET NO
FOUR SEASONS
CONSTRUCTION

1 7

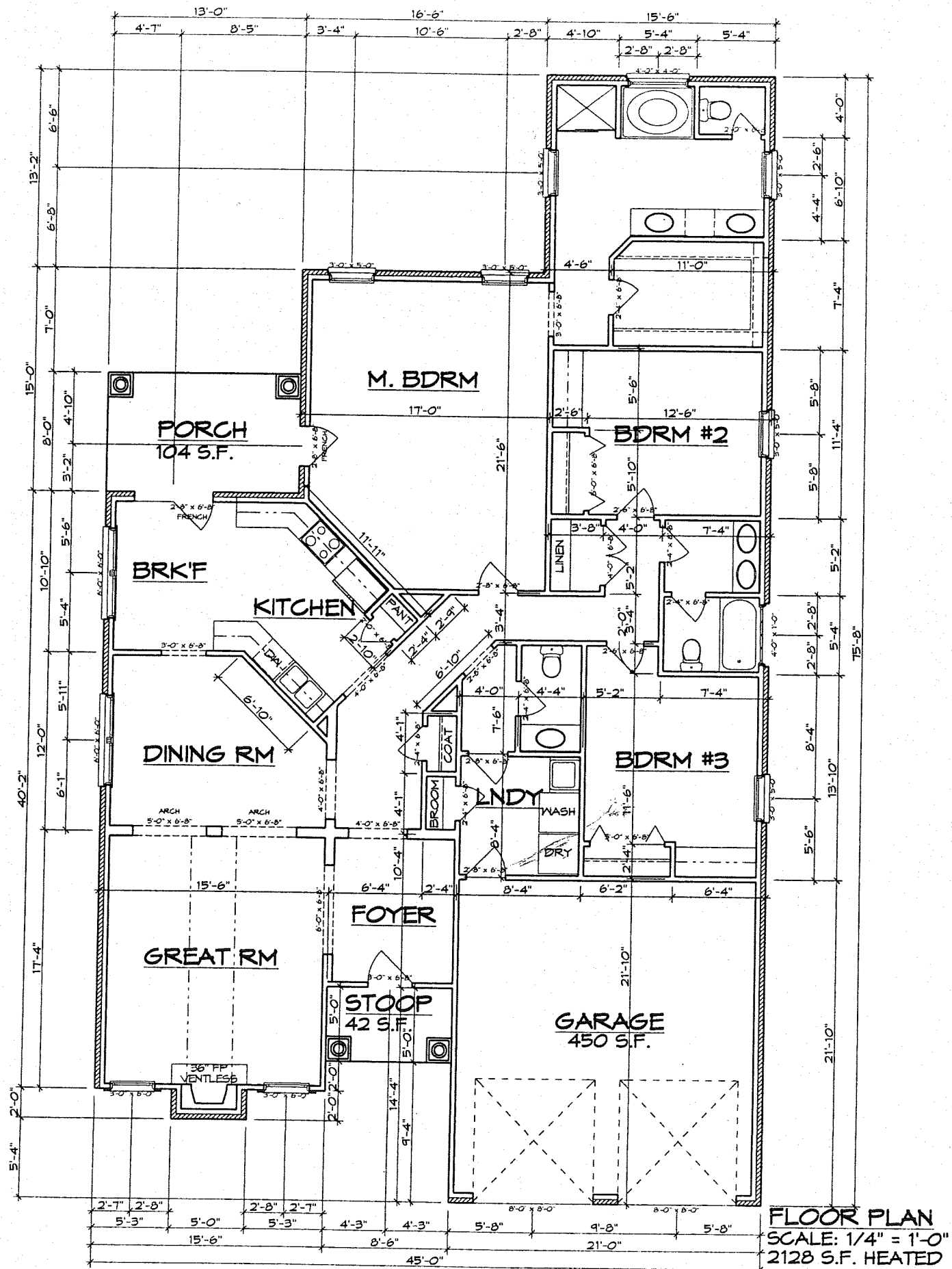

PRO-DRAFT HOUSE PLANS
 DAVID D. MCARTHUR C.P.B.D.
 CERTIFIED PROFESSIONAL BUILDING DESIGNER

DATE
 1/30/2007

DRAWN BY
 SB

PLAN NO
 SUMMER MAPLE
 #2128 B-R

SHEET NO
 FOUR SEASONS
 CONSTRUCTION
 3 7

1. ALL WORK SHALL BE PERFORMED IN ACCORDANCE WITH ALL APPLICABLE NATIONAL, STATE AND LOCAL CODES, REGULATIONS AND ORDINANCES.
 2. CONTRACTOR SHALL VERIFY ALL CONDITIONS AND DIMENSIONS AT SITE BEFORE BEGINNING CONSTRUCTION. ANY DISCREPANCIES SHALL BE REPORTED TO ARCHITECT IMMEDIATELY.
 3. ALL DIMENSIONS SHALL BE TO FACE UNLESS OTHERWISE NOTED.
 4. THE BUILDING SHALL BE CONSTRUCTED IN ACCORDANCE WITH ALL APPLICABLE LOCAL, STATE AND FEDERAL REGULATIONS AND ORDINANCES.
 5. CONTRACTOR SHALL MAINTAIN COMPATIBILITY OF THE BUILDING WITH ALL SITE REGULATIONS.
 6. IF DISCREPANCIES OCCUR AGAINST ANY INFORMATION SHALL BE CORRECTED AS PER CODES.
 THIS DRAWING IS THE PROPERTY OF PRO-DRAFT HOUSE PLANS, INC. AND CANNOT BE USED WITHOUT WRITTEN CONSENT.